

Addendum A

Price List for Strawberry Lake Front Lots

Lot 95	\$ 21,500
Lot 96	\$ 21,500
Lot 97	\$ 21,500
Lot 98	\$ 21,000
Lot 99	\$ 21,000
Lot 100	\$ 20,000
Lot 101	\$ 20,000
Lot 102	\$ 20,000
Lot 103	\$ 21,000
Lot 104	\$ 21,000
Lot 105	\$ 22,000
Lot 106	\$ 22,500
Lot 107	\$ 23,500
Lot 108	\$ 22,500
Lot 109	\$ 23,500
Lot 110	\$ 22,500 Sold
Lot 111	\$25,500 Sold
Lot 112	\$25,500 Sold
Lot 113	\$29,500 Sold

Contact Tom Stachler for further Information

Real Estate One (734) 996-0000

Note: Prices subject to change without notice

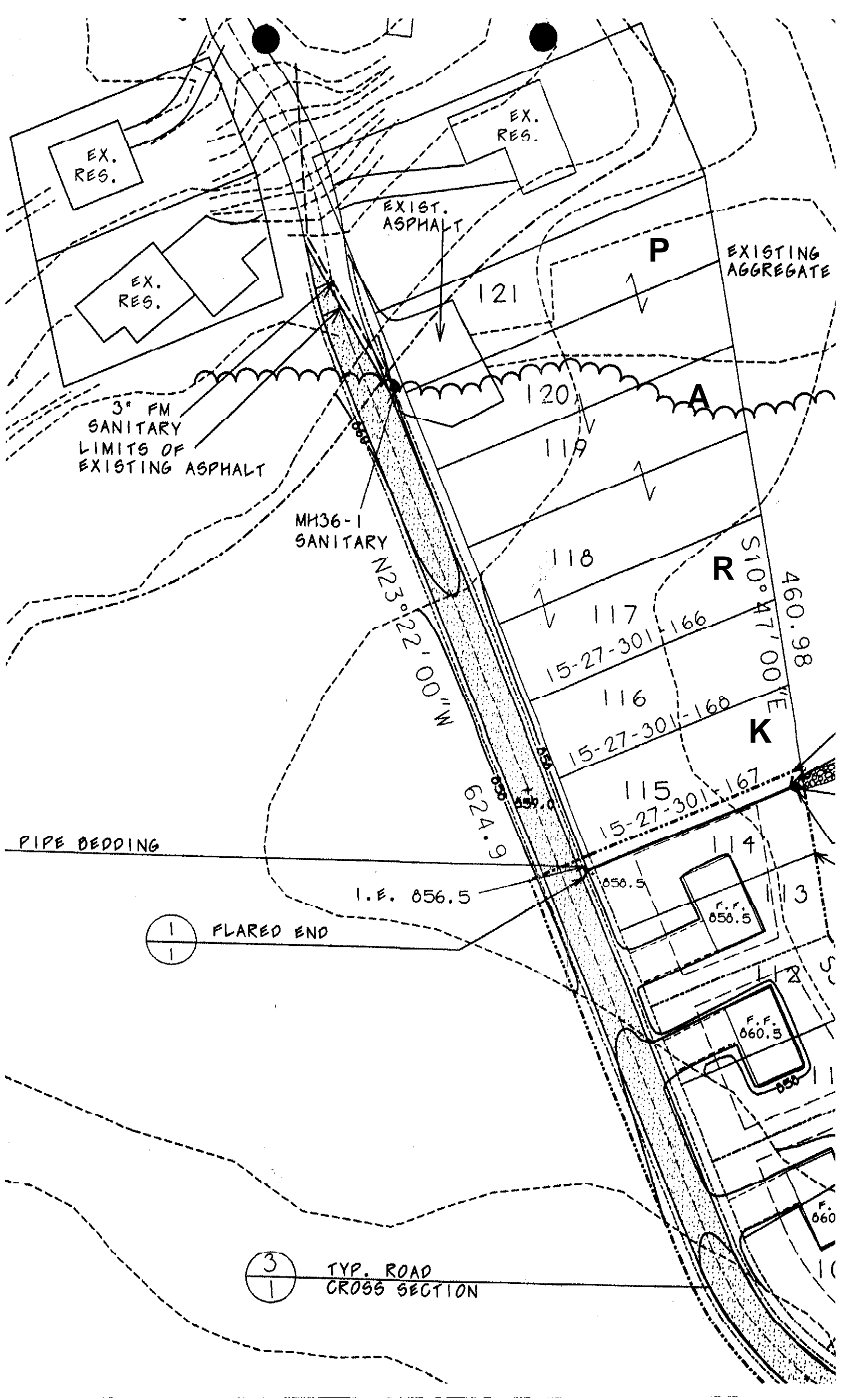

EX. RES.

EX. RES.

EX. RES.

EXIST. ASPHALT

EXISTING AGGREGATE

3" FM
SANITARY
LIMITS OF
EXISTING ASPHALT

MH36-1
SANITARY

N 23° 00' W
22.00"

118

117

15-27-301-166

116

15-27-301-168

115

15-27-301-167

114

PIPE BEDDING

I.E. 856.5

858.5

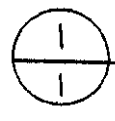

FLARED END

F.F. 858.5

F.F. 860.5

F.F. 860

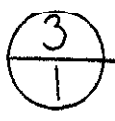

TYP. ROAD
CROSS SECTION

P

A

R

K

S 10° 47' 00" E
460.98

121

120

119

3

2

1

10

11

Aug 22-1923

J. L. Kerner

STRAWBERRY POINT BLUFFS

A SUBDIVISION OF PART OF
THE SOUTHEAST ONE-QUARTER OF SECTION 28
AND PART OF
THE SOUTHWEST ONE-QUARTER OF SECTION 27
TOWNSHIP NORTH, RANGE 5 EAST,
LIVINGSTON COUNTY, MICHIGAN.
SCALE: ONE INCH = TWO HUNDRED FEET.

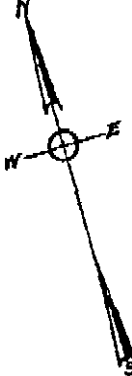
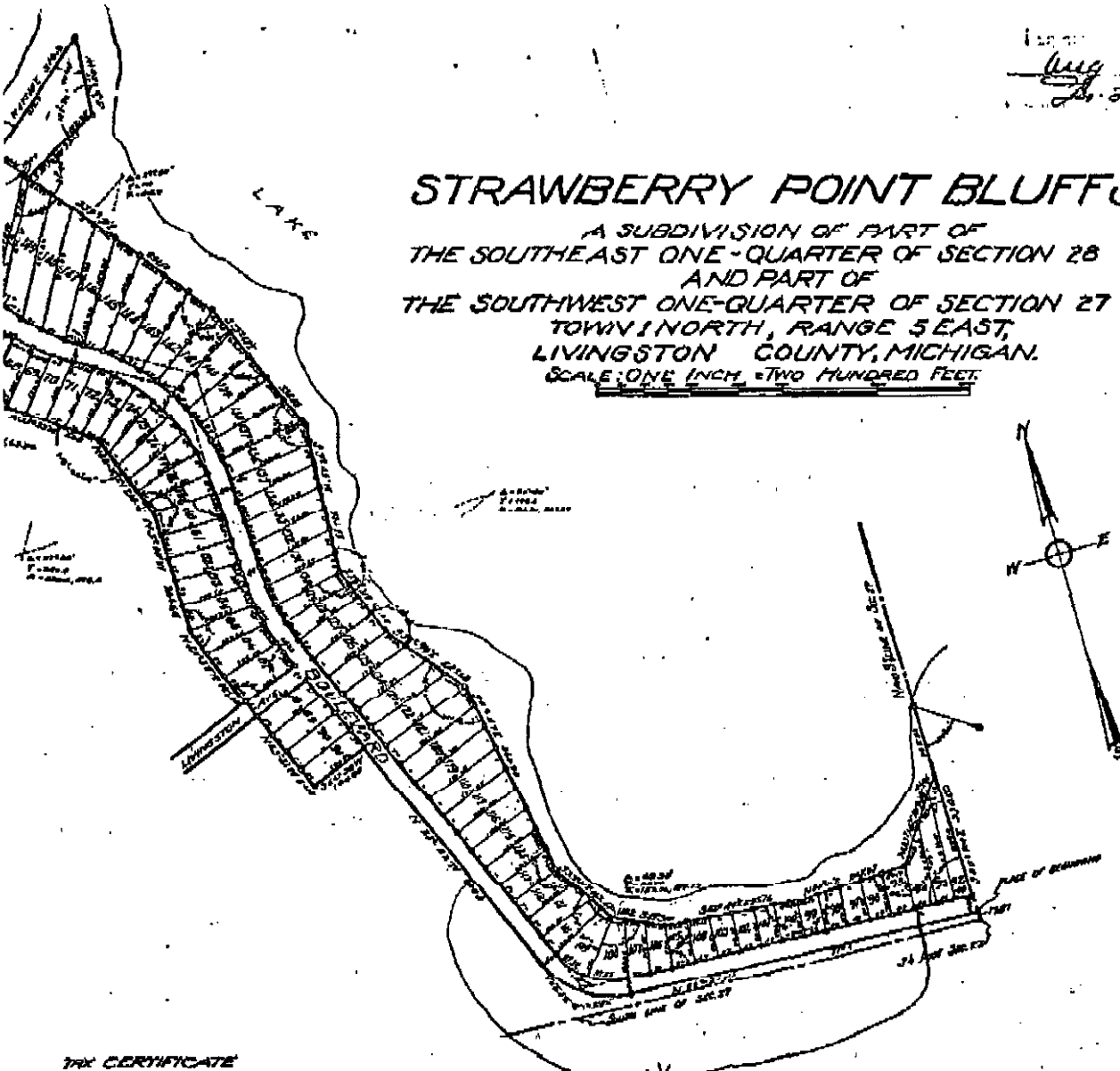

TAX CERTIFICATE

COUNTY TREASURER LIVINGSTON COUNTY, MICHIGAN.

CERTIFY that there are no tax liens or taxes due on the lands described above and that no tax liens or taxes held by individuals on said lands have been paid at five years preceding the 22nd day of August 1923.

Paul M. Parker
County Treasurer

CERTIFICATE OF APPROVAL

By the Township Board

It was approved by the Township Board of Township Livingston County, Michigan at a meeting held on the 22nd day of August 1923.

Charles W. Krotz
Treasurer

CERTIFICATE OF APPROVAL

By the County Board

It was approved by the Livingston County Board of Livingston County, Michigan this 22nd day of August 1923.

William J. ...
Judge of Probate

Paul M. Parker
County Treasurer

SURVEYOR'S CERTIFICATE

I hereby certify that the plot hereon delineated is a correct one, and that permanent monuments, consisting of iron pipes one-half inch or more in diameter and eighteen inches or more in length, have been placed at points marked thus on the person shown at all angles in the boundaries of the land plotted and at all intersections of streets and alleys. Squares delineate wood stakes.

J. J. ...
Registered Civil Engineer

I HEREBY CERTIFY THAT THIS COPY IS A TRUE COPY OF THE MAP OR PLAN FORWARDED THE REGISTER OF DEEDS FOR RECORDING.

J. L. Kerner
Auditor General

FILED IN AUDITOR GENERAL'S OFFICE

J. L. Kerner
Auditor General

18572

